



1. How to use Data Share Mapping (QRG)

Data Sharing

Data Controller Console
Beta 1.600.A.2 [UAT]

Tony Harvey@DROP1 TEST ORG2
[Organisation User]

NHS London Region

Dashboard | ISA - Registry | ISA - Management | DPC | **Data Sharing** | Activity | Organisation Profile | User Preferences | Reports

Dashboard
Hello Tony Harvey, welcome to the NHS Data Controller Hub.

DCC Connections

Notifications - the most recent notifications you have asked for

Notification	
Invite to DROP TEST1 ORG1 for NCL Trauma OCT 18 Accepted	X

Summary

Status	
ISA Review Required	1
ISA Management Total	2
ISA Registry Total	3
DPIA Required	1

1. To see a graphical representation of the ISA agreements in place, select the Data Sharing tab

Dashboard | ISA - Registry | ISA - Management | DPC | **Data Sharing** | Activity | Organisation Profile | User Preferences | Reports

Data Sharing

Search | **Mapping**

Org Name | All Org Types | ICO/ODS Code | All Services | All Regions | All Boroughs
ISA Title | All Data Types | All Data Shared | All Adult/Child Data | All ISA Statuses | All Risk Ratings
All Sharing For | All Lawful Basis | All Access Methods

Search | Clear Filters

Summary: 5 ISAs across 3 organisations (3 as a host and 2 as a participant organisation)

Export to Excel

Title	Type	Organisation	Region	From Date	To Date	DPC Count	Org Count	DPIA Risk Rating
2nd Pan London Training ISA	Host	North West London NHS Trust	NWL	19-Nov-2018	31-Mar-2019	1	2	Green
Drop1 TESTISA2	Host	Test1st Limited	NCL	01-Oct-2018	No end date	0	2	Green
Drop1 TESTISA1	Participant	DROP TEST1 ORG1	SEL	01-Oct-2018	No end date	0	2	Green
NWLTESTISA102018	Participant	DROP TEST1 ORG1	SEL	25-Oct-2018	No end date	0	2	Green
NCL Trauma OCT 18	Host	DROP TEST1 ORG1	SEL	29-Oct-2018	29-Oct-2019	0	2	Green

2. You can apply both Organisation and ISA filters to show specific data sharing
3. Select the Mapping tab to see the data flows in map format

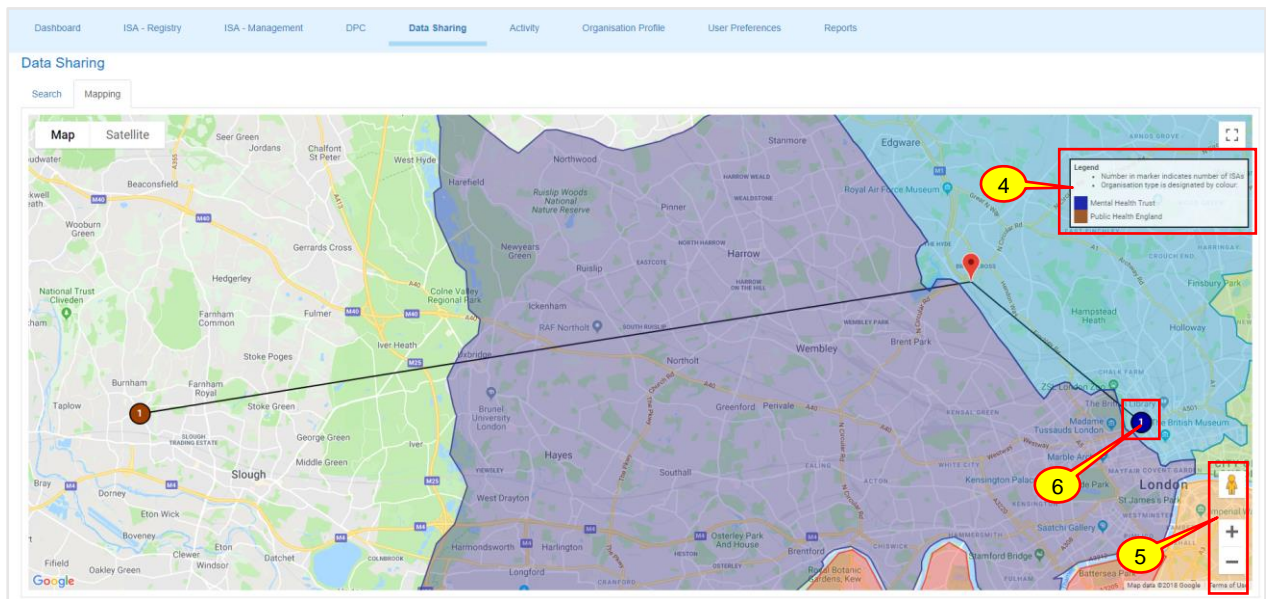

4. The Legend shows each organisation type by colour
5. Use the zoom functions to expand and contract the map as needed
6. Hover over a line terminus to see basic details and click on the line terminus to access further detail. The number in the terminus refers to the number of ISAs for that organisation

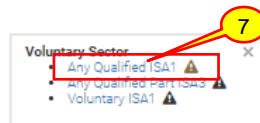

7. Clicking on a link will open a new tab in your browser showing the selected ISA registry detail tab